



Estimate Worksheet - 1239A

This important worksheet must be completed in full to receive an estimate of building materials
 Use form 1239B included with this package

Quote #: _____
 Sales Consultant: _____
 Date: _____

Contractor/Dealer:	Job Site:
Contact:	Final Owner:
Address:	Address:
City, State, Zip:	City, State, Zip:
Phone/Fax/Mobile:	Phone/Fax/Mobile:
E-mail:	E-mail:

Width:	Length:	Height:	Roof Pitch	Bay Size	Building Code	Live Load ____ PSF Reduced? Yes No	Roof Snow Load ____ PSF	Ground Snow Load ____ PSF	Wind Speed ____ MPH EXP: B C D	Collateral Load ____ PSF
			:12							

Multispan? <input type="checkbox"/> Yes <input type="checkbox"/> No _____ # Spans @ _____ Distance		Are there any inside frame clearance requirements? <input type="checkbox"/> Yes _____ ft (incl drawing) <input type="checkbox"/> No	
Occupancy Category: <input type="checkbox"/> Category I: Low Hazard <input type="checkbox"/> Category II: Standard Building <input type="checkbox"/> Category III: Substantial Hazard <input type="checkbox"/> Category IV: Essential Facility	Building Dept Official _____ Phone: _____ Building Use: _____		

COMMENTS:

For questions on completing the estimate worksheet, contact your sales consultant.

This is an estimate worksheet only. (Not a contract to purchase) In the event this becomes a purchase any changes should be made using the revision to estimate worksheet 1239R.

In good faith and representing a serious interest in obtaining building materials from manufacturer, we would like an estimate based on the following information along with the building description per document 1239A and 1239B.

Once a signed order is received complete with the deposit, the order is defined as one of two options (check one).

- Option #1: "Approval" order typically used when a customer is requesting permit verification, expects delays, and is unable to commit to a delivery request. The drawing order does not "lock in" any particular pricing and is subject to market escalation costs.
- Option #2: "Production" order an accepted project that will flow through the design process, manufacturing and delivery without delays. Delays by buyer will make the order subject to price increases as in option #1.

X _____ Project Consultant Signature	X _____ Final Owner Signature	_____ Date
---	----------------------------------	---------------

Estimate Worksheet – 1239B

Quote # _____

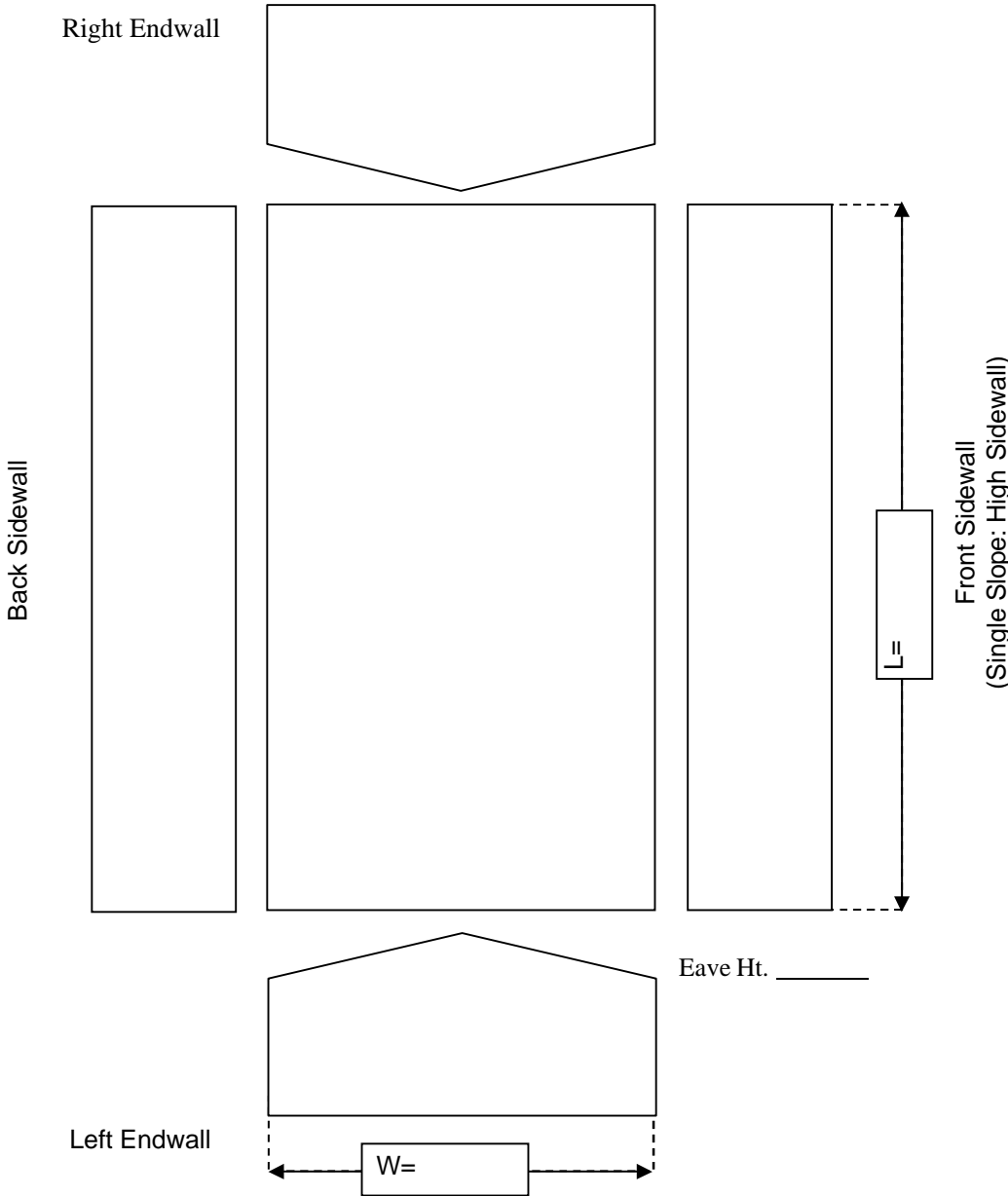

Wall Panel:

- Hi-Rib 26 Ga Galvalume
- Hi-Rib 26 Ga Color
- Architectural 26 Ga Color
- Other: _____

Wall Color: _____

Roof Panel:

- Hi-Rib 26 Ga Galvalume
- Hi-Rib 26 Ga Color
- Hi-Rib 24 Ga Galvalume
- SSR 24 Ga Galvalume
- SSR 24 Ga Color
- Other: _____

Roof Color: _____

Trim:

- Priority 26 Ga 24 Ga
- Premium 26 Ga 24 Ga
- 6" Integrated Soffit
- Base Trim
- Other: _____
- Trim Color: _____

Notes

- 1) F/O's for bi-fold, stack or slider doors require manufacturer specifications.
- 2) Please locate all overhead framed openings (F/O), walk doors, window framed openings, roof framed openings and lean-to's, on drawing. Include dimensions.
- 3) For walls that are to remain open, please indicate if and where bracing can be located.
- 4) Indicate any existing structure (within 20ft of new building) on Form 1239C.

Insulation:

Roof: Type: _____ Thickness: _____

Wall: Type: _____ Thickness: _____

Accessories:

Yes/No	Item	Size W/H	Qty	Yes/No	Item	Size W/H	Qty.	Yes/No	Item	Size W/H	Qty
<input type="checkbox"/>	Walk Door	3070		<input type="checkbox"/>	10' Ridge Vents			<input type="checkbox"/>	Overhead F/O		
<input type="checkbox"/>	Walk Door	4070		<input type="checkbox"/>	Walk Door F/O			<input type="checkbox"/>	Overhead F/O		
<input type="checkbox"/>	Walk Door	6070		<input type="checkbox"/>	Walk Door F/O			<input type="checkbox"/>	Overhead F/O		
<input type="checkbox"/>	Slide Door			<input type="checkbox"/>	Window F/O			<input type="checkbox"/>	Overhead F/O		
<input type="checkbox"/>	Slide Door			<input type="checkbox"/>	Window F/O			<input type="checkbox"/>	Overhead F/O		
<input type="checkbox"/>	Slide Door			<input type="checkbox"/>	Window F/O			<input type="checkbox"/>	Overhead F/O		
<input type="checkbox"/>	Gutter and Downspouts Gutter Color: _____ Downspout Color: _____										
<input type="checkbox"/>	Eave Extension, Projection _____' Front Sidewall, Projection _____' Back Sidewall Soffit Color: _____										
<input type="checkbox"/>	Gable Extension, Projection _____' Left Endwall, Projection _____' Right Endwall Soffit Color: _____										
<input type="checkbox"/>	Translucent Panel, Qty. _____ 5'-8", Qty. _____ 8'-6½" Qty. _____ 11'-4", Qty. _____ 17'-1" (show on drawing)										
<input type="checkbox"/>	Wall light Band, Sides _____, Light Area _____ (show on drawing)										
<input type="checkbox"/>	Base girt required?										

X _____
Project Consultant Signature

X _____
Final Owner Signature

Date

Estimate Worksheet – Form 1239C

BUILDING AND SITE FEATURES INFORMATION

Existing Building

- a) **Please provide floor plan and elevation of existing building(s) and its location in relation to the new proposed building including: roof pitch, distance to ridge, and eave height. Clearly indicate ridge orientation of existing building to new building.**
- b) **Locate new building on floor plan and appropriate elevation drawing(s).**
- c) **Clearly indicate the distance between the new & existing building(s) (distance of 20' or less may cause snow drift).**
- d) **Indicate PO number of existing building if applicable.**
- e) **Indicate if sheeting, girts, columns and bracing are acceptable at common wall(s) with existing building.**

Estimate Worksheet – Form 1239D

If possible, please supply the crane data sheet from the supplier. If not, please fill in the following information:

CRANE DATA INFORMATION SHEET

- a) Fill in dimensions. See Form 1239-INST, Page 11 for definitions.
- b) Indicate type of crane: top running (supported by column), underhung (hung from rafter above), or monorail (hung from the rafter).
- c) Indicate if top running crane will be supported by the rigid frame column or a separate column.
- d) Indicate on form 1239B the location of the crane and the crane travel distance.

Underhung Crane

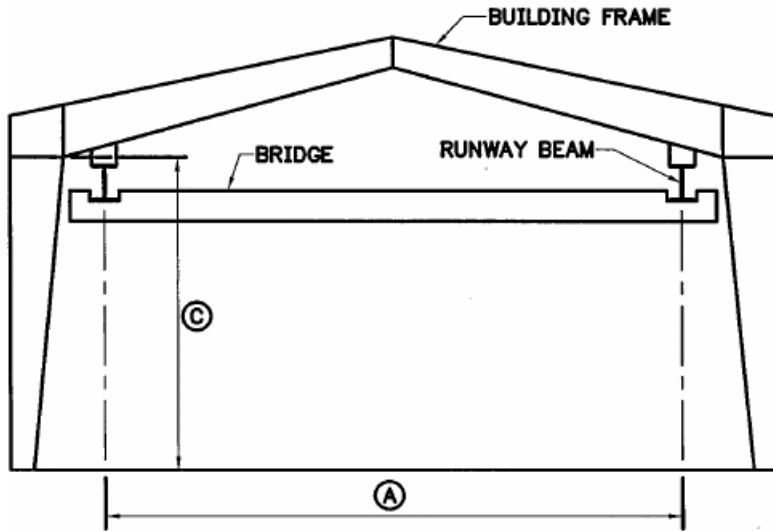

Crane Type (circle one):

- a) Top Running
 - i. Single Girder
 - ii. Double Girder
- b) Underhung
- c) Monorail (Provide sketch with location on form 1239B)

Crane Capacity: _____ (tons)

CMAA Classification (circle one)

- i. Class A (infrequent service)
- ii. Class B (light service)
- iii. Class C (moderate service)
- iv. Class D (heavy service)

See page 11 of Instructions for further information on CMAA Classification

Please provide the following information:

A: Crane span _____ ft.

B: Clearance

Under the rafter to top
the rail _____ ft.

C: Clearance

under the rafters _____ ft.

If there are two cranes provide
minimum distance between the
cranes _____ ft.

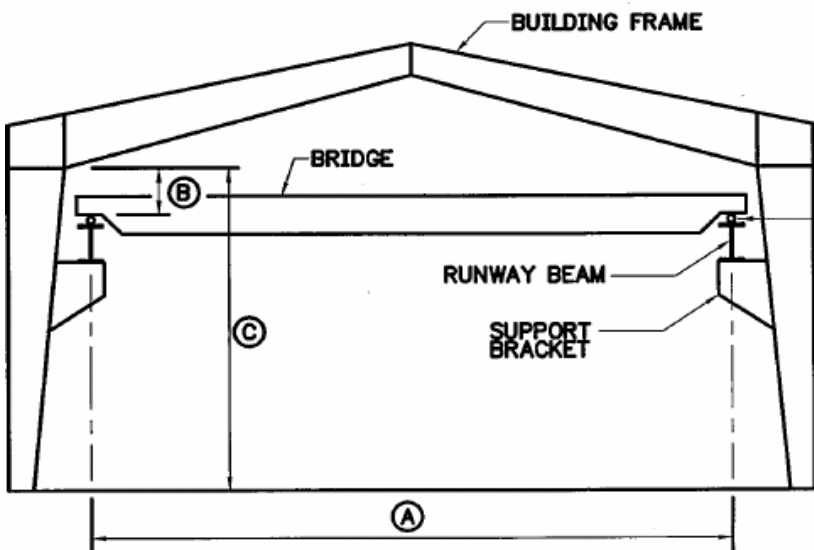

Top Running Crane

Estimate Worksheet – Form 1239E

Mezzanine Information Requirements

<p>Building Frame</p> <p>CLEARANCE Upper Level</p> <p>CLEARANCE Lower Level</p>	<table border="1"> <tr> <td data-bbox="479 329 812 430"> 1) Mezzanine use: Circle one on the right </td> <td data-bbox="812 329 1547 430"> Office, Light Storage, Heavy Storage, Classroom, Residential, Other (specify) (See Instructions page 11 & 12) </td> </tr> <tr> <td data-bbox="479 430 812 556"> 2) Floor Deck Materials: </td> <td data-bbox="812 430 1547 556"> <ul style="list-style-type: none"> • Concrete with metal deck, specify total thickness, normal weight vs. light weight concrete Type _____ Thickness _____ • Plywood, specify total thickness </td> </tr> <tr> <td colspan="2" data-bbox="479 556 1547 619"> 3) Specify if manufacturer to supply <input type="checkbox"/> columns <input type="checkbox"/> beams <input type="checkbox"/> joists <input type="checkbox"/> metal deck & pour stop </td> </tr> <tr> <td colspan="2" data-bbox="479 619 1547 682"> 4) Draw a sketch below: Show column layout, mezzanine size, and any framed openings in floor </td> </tr> <tr> <td colspan="2" data-bbox="479 682 1547 724"> 5) Auxiliary Loads: forklifts, vehicles, conveyors </td> </tr> <tr> <td colspan="2" data-bbox="479 724 1547 766"> 6) “Provide Clearance” on diagram at left </td> </tr> <tr> <td colspan="2" data-bbox="479 766 1547 831"> 7) Will this mezzanine support partitions? <input type="checkbox"/> Yes <input type="checkbox"/> No </td> </tr> </table>	1) Mezzanine use: Circle one on the right	Office, Light Storage, Heavy Storage, Classroom, Residential, Other (specify) (See Instructions page 11 & 12)	2) Floor Deck Materials:	<ul style="list-style-type: none"> • Concrete with metal deck, specify total thickness, normal weight vs. light weight concrete Type _____ Thickness _____ • Plywood, specify total thickness 	3) Specify if manufacturer to supply <input type="checkbox"/> columns <input type="checkbox"/> beams <input type="checkbox"/> joists <input type="checkbox"/> metal deck & pour stop		4) Draw a sketch below: Show column layout, mezzanine size, and any framed openings in floor		5) Auxiliary Loads: forklifts, vehicles, conveyors		6) “Provide Clearance” on diagram at left		7) Will this mezzanine support partitions? <input type="checkbox"/> Yes <input type="checkbox"/> No	
1) Mezzanine use: Circle one on the right	Office, Light Storage, Heavy Storage, Classroom, Residential, Other (specify) (See Instructions page 11 & 12)														
2) Floor Deck Materials:	<ul style="list-style-type: none"> • Concrete with metal deck, specify total thickness, normal weight vs. light weight concrete Type _____ Thickness _____ • Plywood, specify total thickness 														
3) Specify if manufacturer to supply <input type="checkbox"/> columns <input type="checkbox"/> beams <input type="checkbox"/> joists <input type="checkbox"/> metal deck & pour stop															
4) Draw a sketch below: Show column layout, mezzanine size, and any framed openings in floor															
5) Auxiliary Loads: forklifts, vehicles, conveyors															
6) “Provide Clearance” on diagram at left															
7) Will this mezzanine support partitions? <input type="checkbox"/> Yes <input type="checkbox"/> No															